From: Mr. Herman's Packet

Reminders
- Strong L.H.
- Even tone on all strings

Position Exercise

1st Position - 1st and 4th finger

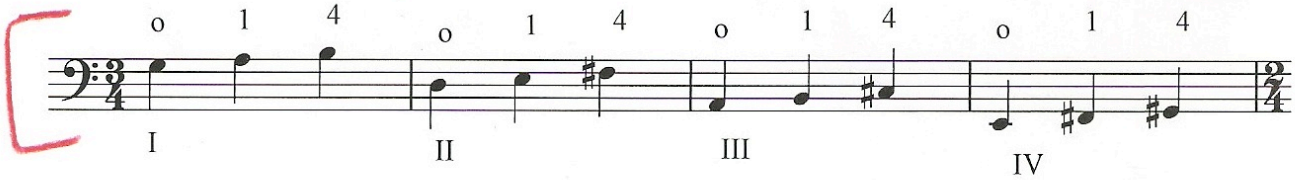

1st Position - 1st and 2nd finger

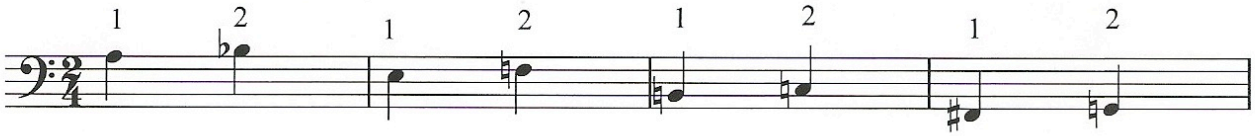

1/2 Position - 2nd and 4th finger

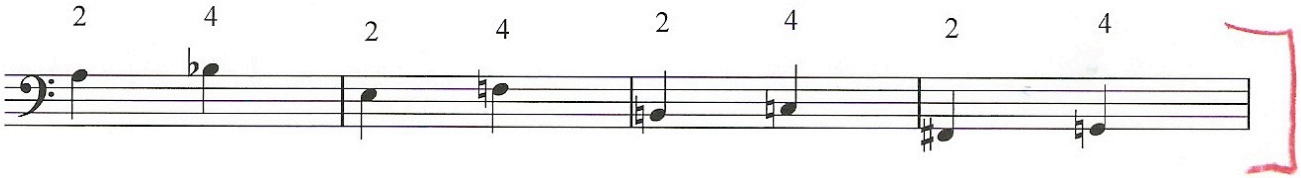

Moving Between Positions

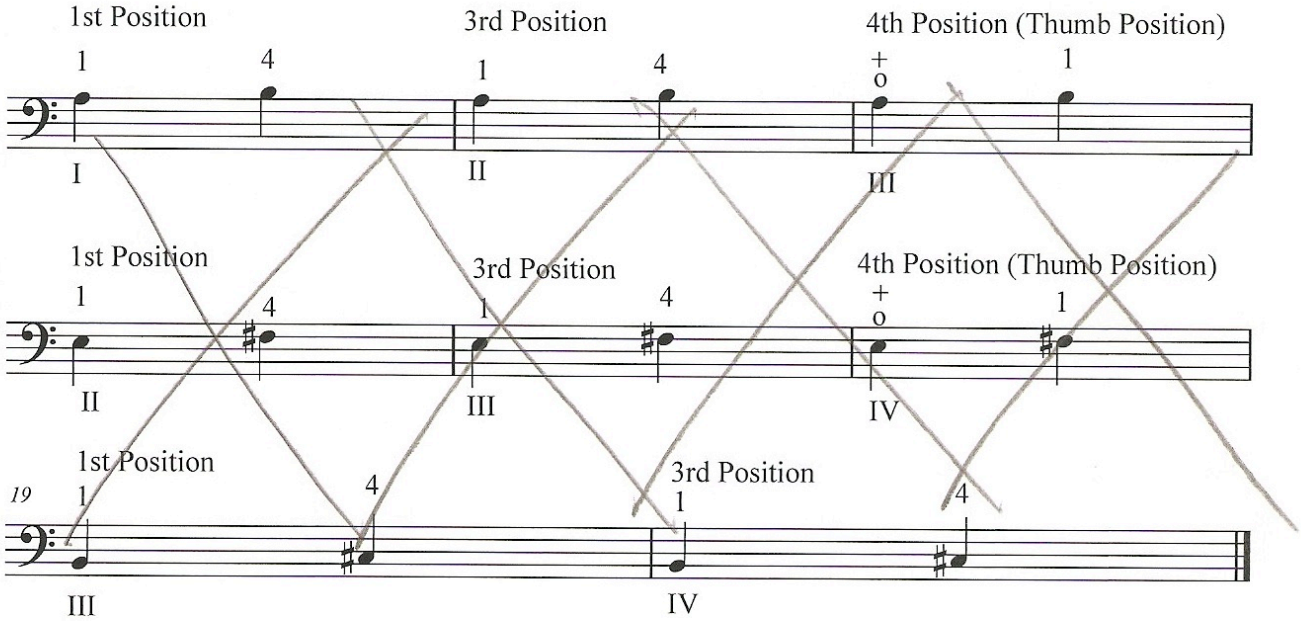

Double Bass Exercises

By Jory Herman

Shifting Drill

Ascending

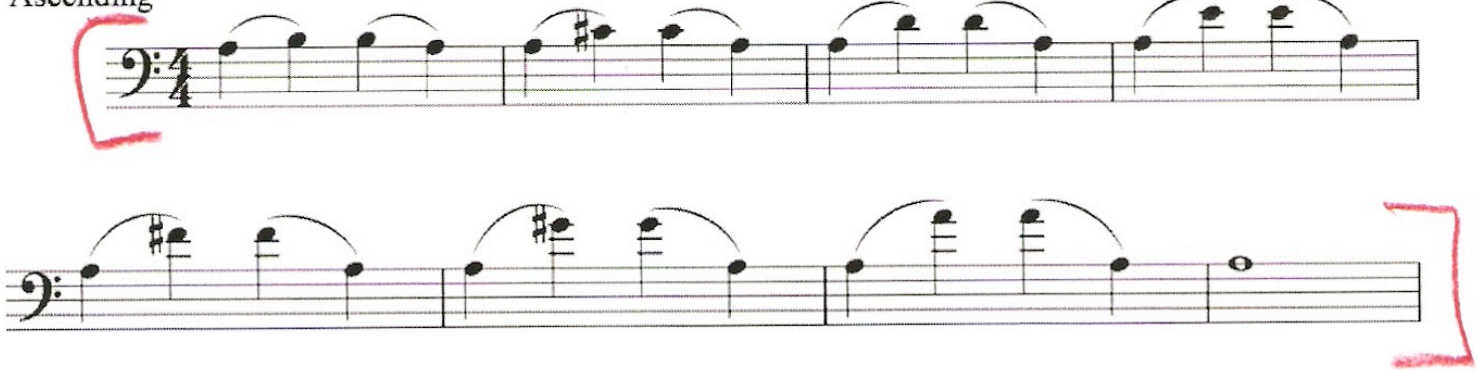

Descending

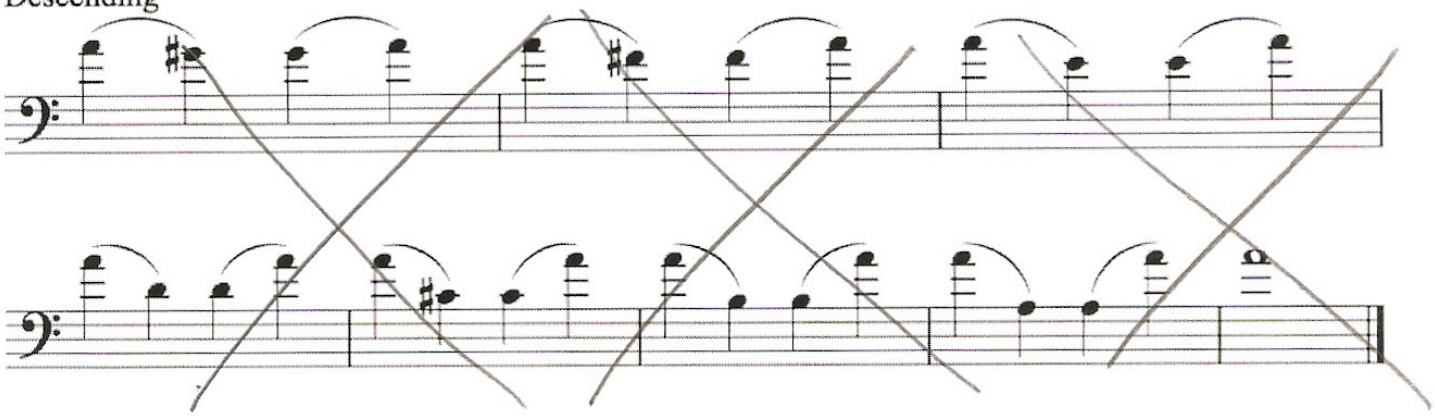

Shifting Drill Finger Combinations

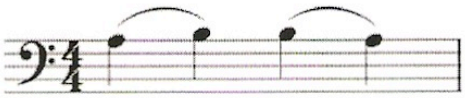

1 - 1 1 - 1
1 - 2 2 - 1
1 - 3 3 - 1
1 - 4 4 - 1 → (only one octave)

2 - 1 1 - 2
2 - 2 2 - 2
2 - 3 3 - 2
2 - 4 4 - 2 → (only one octave)